

The following information was submitted and identified by/on behalf of the client as:

Applicant : Ningbo Shanhuang Electric Appliance Company
Address : No.115 Xingongyi Road, Xinxing Industrial Area, Ninghai, Ningbo, China 315600
Sample Name : LED Grave Light
Sample Model : BSZD0
Receive Date : Apr. 29, 2015
Testing period : Apr. 29, 2015 - May. 05, 2015
Test Requested : As specified by client, determination of Phthalates content in the submitted sample(s) according to Annex XVII items 51 & 52 of the REACH Regulation (EC) No. 1907/2006 & its amended (EC) No. 552/2009 (Namely former Directive 2005/84/EC).
Test Method : Please refer to the next page(s).
Test Result(s) : Please refer to the next page(s).
Conclusion(s) : The test result(s) in the submitted sample(s) **Complies with** requirements on Phthalates in Annex XVII items 51 & 52 of the REACH Regulation (EC) No. 1907/2006 & its amended (EC) No. 552/2009 (Namely former Directive 2005/84/EC).

ORIGINAL

Authorized signature:

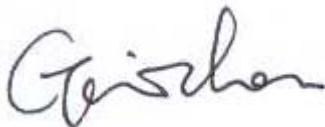

Lab Manager: Gavin Zhou



May. 07, 2015

This report is only responsible for the tested sample(s) from the client. Without the writing agreement of the company, the client is not allowed to copy the report in part (entire copy is excepted).

Test Result(s):
Test Sample Description

Sample No.	Sample Name	Sample Description	Location
<u>01</u>	LED Grave Light	White plastic + White plastic + Black plastic	Shell + Light cover of inner box + Switch button
<u>02</u>		Golden plastic + Red plastic	Main part of outer cover + Shell
<u>03</u>		Black/ White plastic sheet	Around the cover

Phthalates content
Test Method: EN 14372: 2004

 Child use and care articles - Cutlery and feeding utensils - Safety requirements and Tests
 - Chapter 6.3.2, Determination of Phthalate content

Following three phthalates intended for all the materials of toys and childcare articles

<u>Test Items</u>	<u>CAS No.</u>	<u>Unit</u>	<u>MDL</u>	<u>Limit</u>	<u>01</u>	<u>02</u>	<u>03</u>
Dibutyl phthalate (DBP)	84-74-2	%	0.003	--	N.D.	N.D.	N.D.
Butyl benzyl phthalate (BBP)	85-68-7	%	0.003	--	N.D.	N.D.	N.D.
Di-2-ethylhexyl phthalate (DEHP)	117-81-7	%	0.003	--	N.D.	N.D.	0.005
Sum of DBP, BBP and DEHP	--	%	--	0.1	N.D.	N.D.	0.005
Conclusion(s)					PASS	PASS	PASS

Following three phthalates intended for materials of toys and childcare articles that can be placed in the mouth

<u>Test Items</u>	<u>CAS No.</u>	<u>Unit</u>	<u>MDL</u>	<u>Limit</u>	<u>01</u>	<u>02</u>	<u>03</u>
Di- <i>n</i> -octyl phthalate (DNOP)	117-84-0	%	0.003	--	N.D.	N.D.	N.D.
Di- <i>iso</i> -nonyl phthalate (DINP)	28553-12-0	%	0.010	--	N.D.	N.D.	N.D.
Di- <i>iso</i> -decyl phthalate (DIDP)	26761-40-0	%	0.010	--	N.D.	N.D.	N.D.
Sum of DNOP, DINP and DIDP	--	%	--	0.1	N.D.	N.D.	N.D.
Conclusion(s)					PASS	PASS	PASS

- Note:**
1. % = Percentage by weight;
 2. 0.1% = 1000mg/kg;
 3. MDL = Method Detection Limit;
 4. N.D. = Not Detected (<MDL);
 5. The sample(s) No.01, No.02 were analysed on behalf of the applicant as mixing sample in one testing. The above result(s) were only given as the informality value and only for reference.

This report is only responsible for the tested sample(s) from the client. Without the writing agreement of the company, the client is not allowed to copy the report in part (entire copy is excepted).

Sample Photo(s):

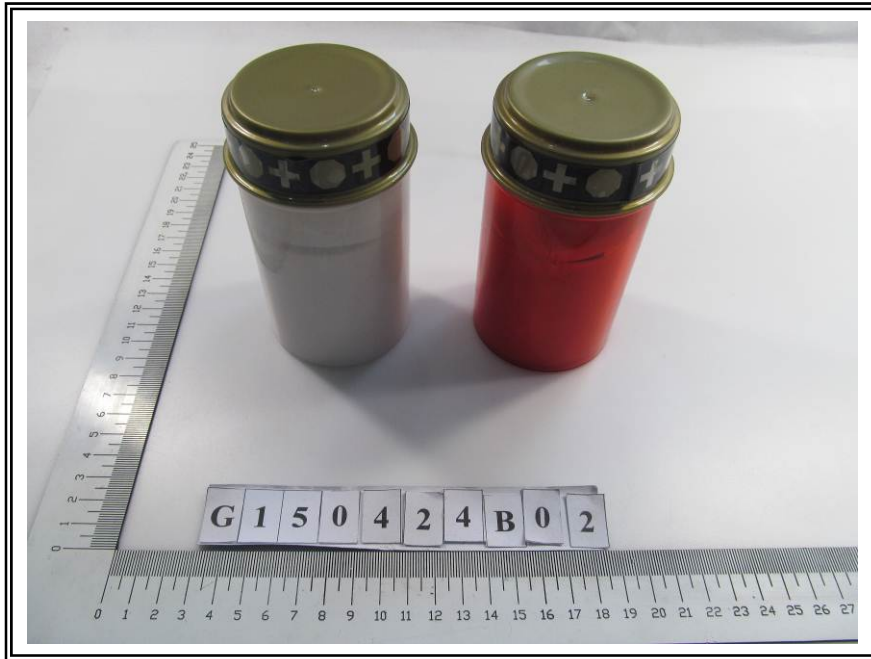

This report is only responsible for the tested sample(s) from the client. Without the writing agreement of the company, the client is not allowed to copy the report in part (entire copy is excepted).



GIG authenticate the photo(s) on original report only

*****End of Report*****

ORIGINAL

This report is only responsible for the tested sample(s) from the client. Without the writing agreement of the company, the client is not allowed to copy the report in part (entire copy is excepted).